

State of Mississippi
Department of Archives and History
P.O. Box 571
Jackson, MS 39205

HISTORIC RESOURCES INVENTORY

1.a. Property Name, Historic		14. MDAH Inventory Code 087
1.b. Property Name, Common UniGlobe World Travel, others		15. County Lafayette
2. Property Address 426 South Lamar Boulevard		16. City Oxford
3. Legal Description 86Q:277		20. USGS Quad Map
19. Ownership private	22. Condition fair	21. UTM Reference
4. Former/Historic Uses service station	5. Present Use office	24. Principal Materials brick
6 & 7. Significant persons, events, themes, including dates of association		
8. Date of Construction ca. 1930	9. Historic Changes	23. Post Historic Changes altered ca. 1970
10. Architect	11. Builder/Contractor	25. Architectural Style

13. Outbuildings or Secondary Features (use sep. form if important)

12. Brief Description: One-story, four-bay, brick masonry Pure Oil gas station built in ca. 1930, with one-story, seven-bay, brick masonry associated rear automobile service facilities, altered in ca. 1970. Gas station has side gable roof covered with asphalt shingles, with flush eaves, multi-light and single-light fixed display windows and a nine-light replacement door. Rear service facilities have flat, and added shed and Mansard roofs. multi-light fixed display windows, and multi-light doors.

30. Historical Information: Sanborn maps indicate the construction of the core of this complex between 1925 and 1948.

31. Historical Contexts:

33. Sources of Information:

32. Additional Remarks or Information:

35. Owner's Name and Address		
36. Photographer/Source John Hopkins	37. Photo Roll/Frame 3553:8	38. Photo Date January, 2000
39. Form by Hopkins & Associates, Memphis, TN		
40. Survey Project	Oxford	Date of Form January, 2000

Attach Photograph



MDAH INFORMATION

26. Category
27. Functional Type
28. Registration Status/Dates NHL Listed NR In NR District Federal DOE State Landmark Local Landmark In Local District HABS/HAER
29. District Name Rating C/N N Inventory #
42. Other HPD Information
43. Evaluation a. Already Listed NR Individually Eligible Eligible if Restored Contribute to District Apparently Not Eligible Insufficient Information Not Extant b. Area(s) of Significance c. Evaluated by/date

426 S.
LAMAR

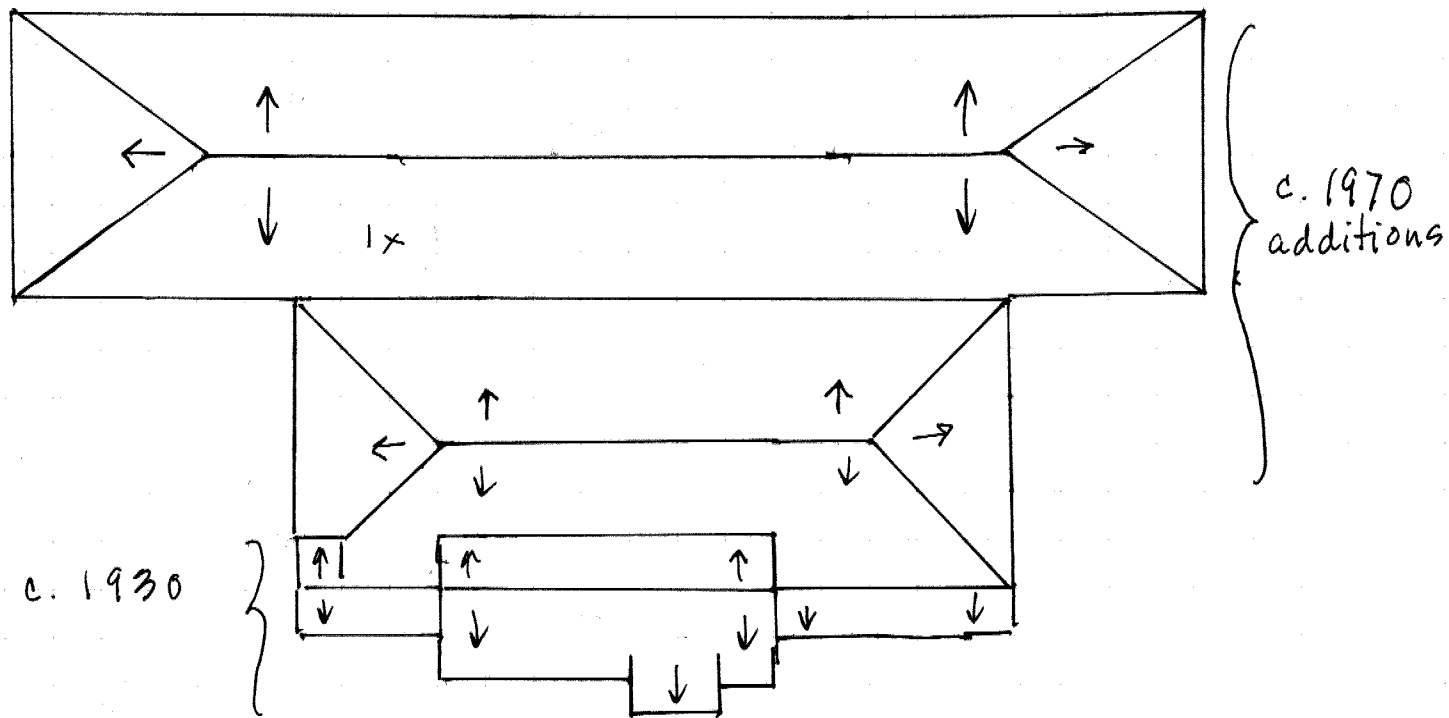

c. 1930

c. 1970
additions

426 S. Lamar N
→